



**PROPOSED GONVILLE HOTEL RESTAURANT EXTENSION & NEW ENTRANCE PORCH
FRONT (NORTH WEST) ELEVATION**

New glazed restaurant extension

External Louvered Screens

New glass entrance porch

New glazed balconies (as shown coloured)

2no new french doors to replace existing windows (as shown coloured)

New Access Gate

New Bin Store

- No. Notes
- All dimensions to be verified on site by GENERAL CONTRACTOR and any discrepancies to be brought to the attention of the Architect prior to commencing work or setting out or preparing shop drawings.
 - Drawings not to be scaled. Work to figured dimensions only.
 - © copyright SAUNDERS BOSTON LIMITED. All rights reserved. This drawing remains the property of SAUNDERS BOSTON LIMITED at all times and may not be reproduced or copied in whole or in part without their prior written consent.
 - This drawing and related specifications are for use only in the stated location.
 - This drawing is to be read in conjunction with all other Consultants drawings and specifications.
 - Drainage has not been surveyed and all pipe locations and below ground drainage runs are indicative.

PROPOSED KEY PLAN (below) - NTS

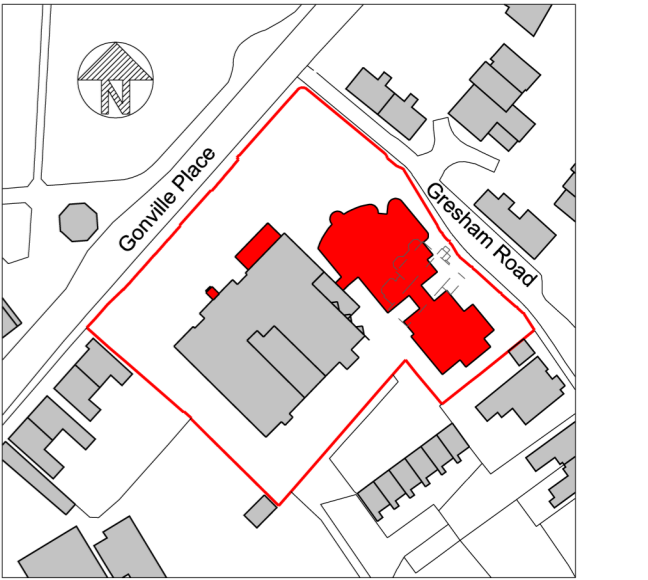

- Site Boundary
- Demolition
- Existing Buildings
- Proposed Buildings Gresham Hotel (as shown in plan)

SCALE BAR
1:100 @ A1 / 1:200 @ A3

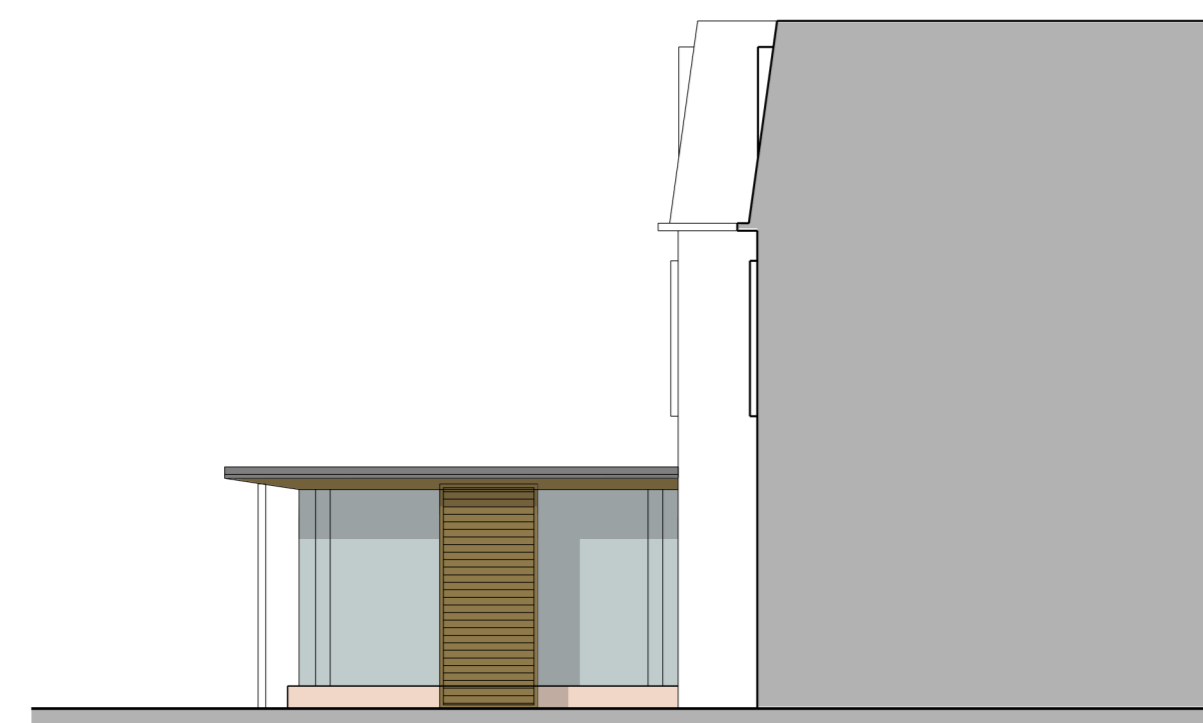

**PROPOSED GONVILLE HOTEL RESTAURANT EXTENSION
SIDE (SOUTH WEST) ELEVATION**

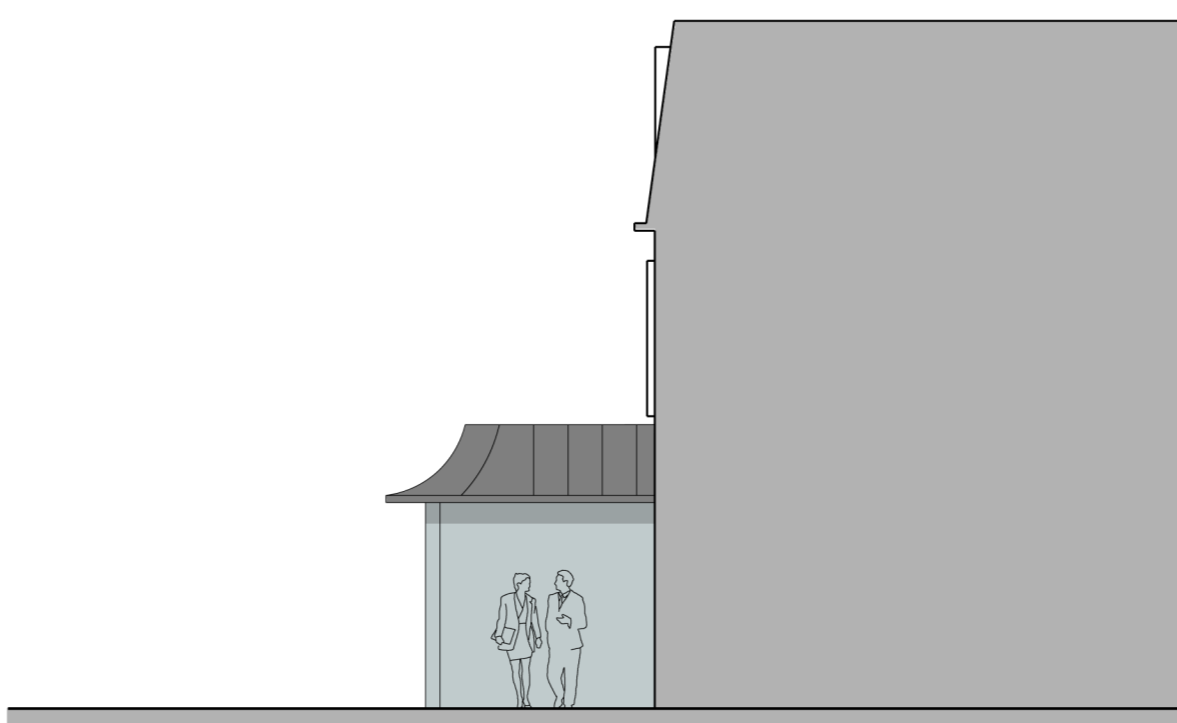

**PROPOSED GONVILLE HOTEL NEW ENTRANCE PORCH
SIDE (SOUTH WEST) ELEVATION**

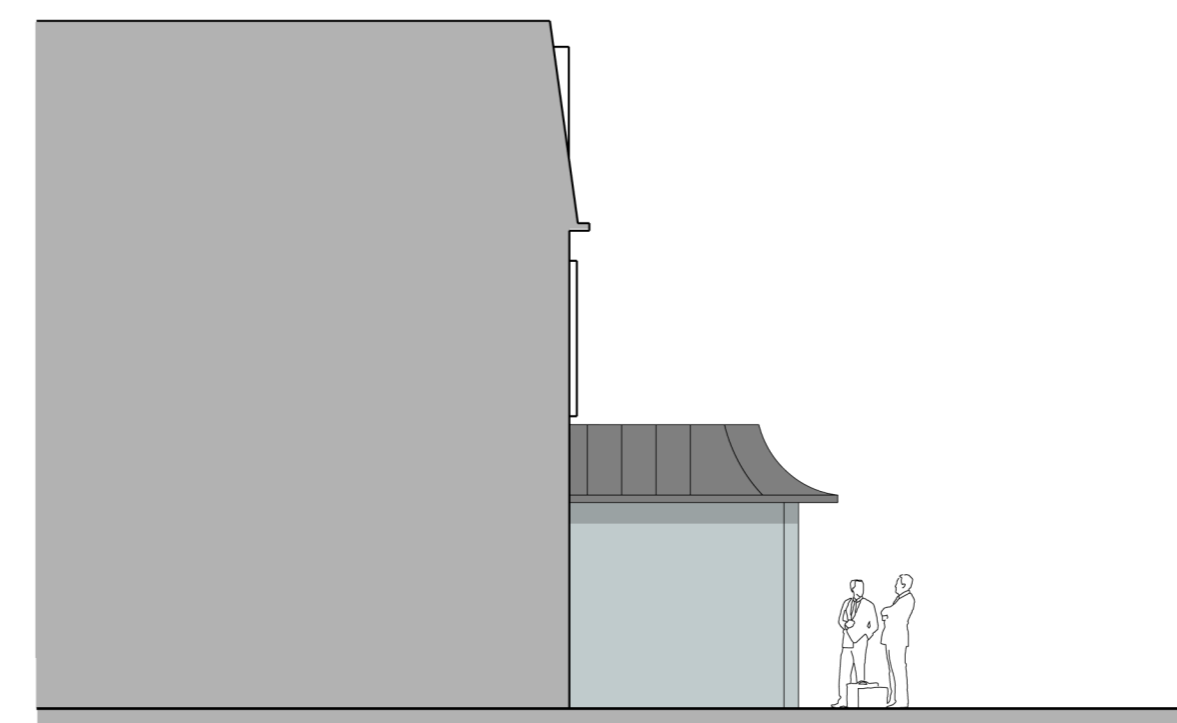

**PROPOSED GONVILLE HOTEL NEW ENTRANCE PORCH
SIDE (SOUTH EAST) ELEVATION**



**PROPOSED GONVILLE HOTEL LAUNDRY EXTENSION
REAR (SOUTH EAST) ELEVATION**

New laundry store extension

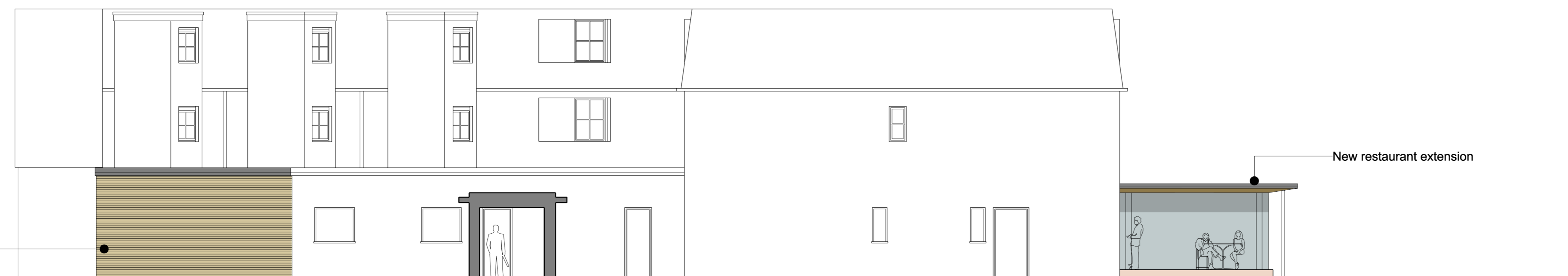

**PROPOSED GONVILLE HOTEL RESTAURANT EXTENSION
SIDE (NORTH EAST) ELEVATION**

New laundry extension

New restaurant extension

No. Revision Date Chkd Athrsd

PLANNING

Chartered Architects
119 Newmarket Road
Cambridge
CB5 9BA
Tel: (01223) 367733
E-mail: office@saundersboston.co.uk

Saunders Boston

Client
Gonville Hotel

Job
New Accommodation, Extension & Refurb

Drawing
**Proposed Hotel
Extension Elevations**

Scales
1:100 at A1 1:200 at A3

Date
05.04.13

Checked
BR

Number
1193-P-H-205

Authorised
AJT

Revision
-